

PLAT OF SURVEY

OUTLOT 27 OF THE ASSESSOR'S
PLAT OF THE VILLAGE OF
WALWORTH, WALWORTH COUNTY,
WISCONSIN.

ORDERED BY: ROBERTS REALTY
P.O. BOX 1078
WILLIAMS BAY, WI. 53191

CURRENT OWNER:
WOLFGANG NITSCH
P.O. BOX 59
FONTANA, WI. 53125

BUYER: SALVADORE BARBOSA

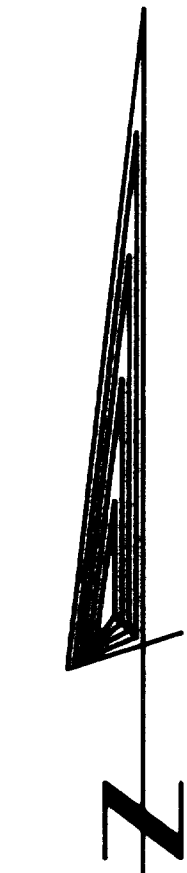
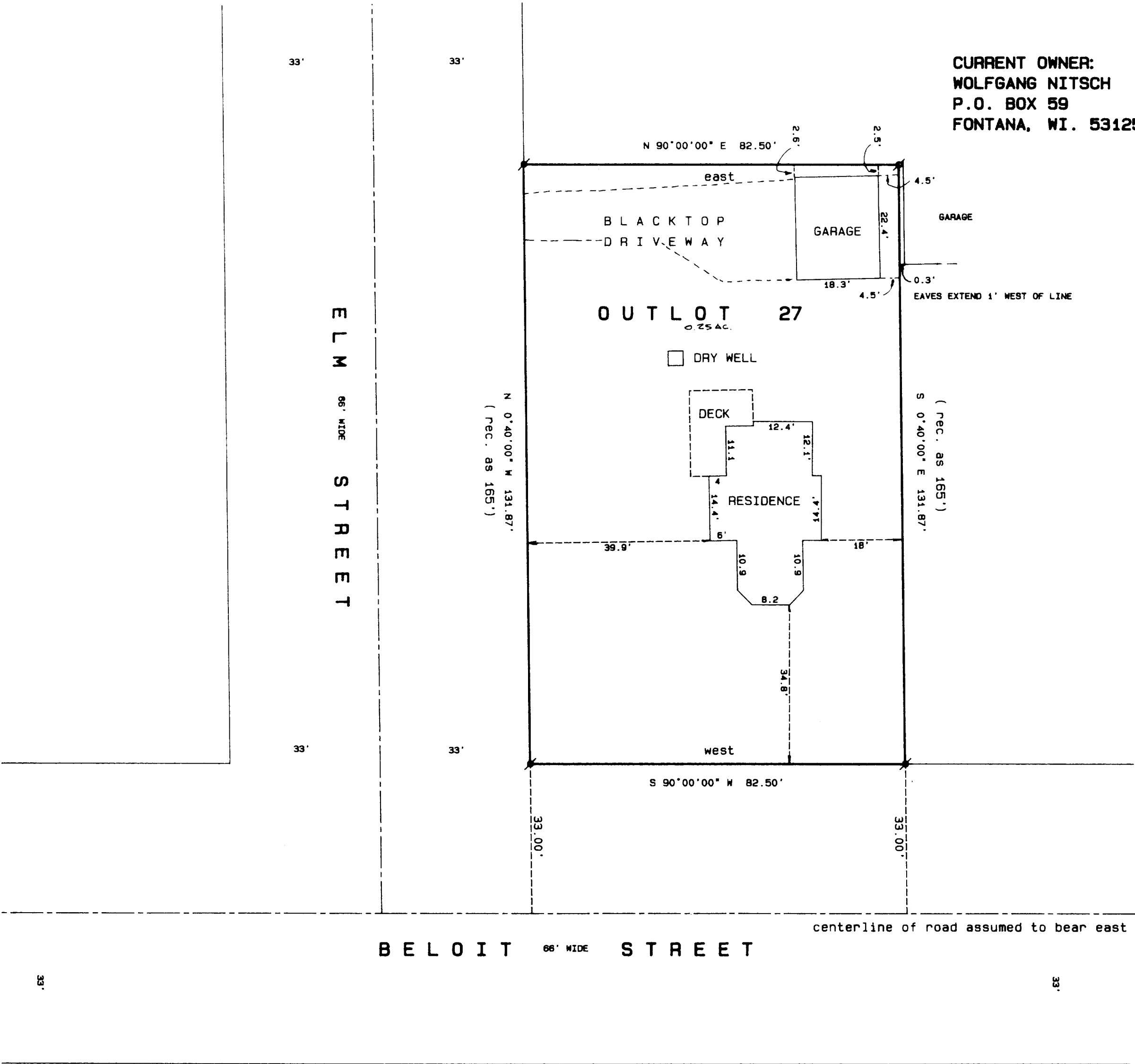

SCALE 1"= 20 FEET

- Legend
- FOUND IRON PIPE
 - FOUND IRON ROD
 - FOUND BRASS CAPPED MONUMENT
 - FOUND CONCRETE MONUMENT
 - CHISEL CUT IN CONCRETE
 - SET IRON ROD, 24" LONG, WEIGHING 1.5 LBS., LINEAL FT., 3/4" DIA.
 - SET IRON ROD, 30" LONG, WEIGHING 4.5 LBS., LINEAL FT., 1-11/16" DIA.
 - RECORDED AS DIMENSION
 - EXISTING FENCE

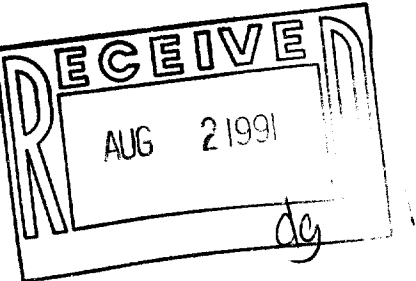

SCALE: 1"= 20 FEET

"I hereby certify that I have surveyed the above described property and that the above map is a true representation thereof and shows the size and location of the property, its exterior boundaries, the location of all visible structures and dimensions of all principal buildings thereon, boundary fences, apparent easements, roadways and visible encroachments, if any."

"This survey is made for the use of the present owners of the property, and also those who purchase, mortgage, or guarantee the title thereto within one year from date hereof."

Kenneth B. Abernathy Jr.
KENNETH B. ABERNATHY, JR.
WISCONSIN REGISTERED LAND SURVEYOR,
S-1594
Date: 6/28/91 Job No. 91.617

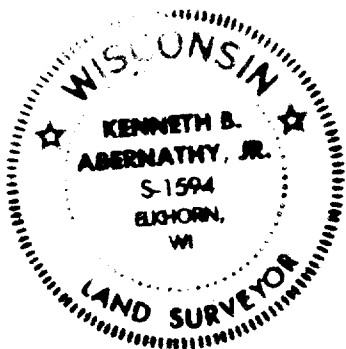

VNP 00036

009-407

VNP 00036